RICHMOND RECORD HERALD
A RICHMOND PAPER FOR RICHMOND PEOPLE

VOLUME 33—TWENTY-FIRST YEAR | Richmond, California, Thursday, April 17, 192 | No. 262

Special
EASTER EDITION

Merchants Represented In This Edition—

J. C. PENNEY
THE FASHION
L. H. SCHRADER
BEN MALIK
EGANS
EDNA LOHER
GLOBE CLOTHING
RICHMOND FURNITURE
THE FAIR
SMITH & CRANE
READ'S DEPT. STORE
BIG STORE
DAN EISENBERG
MECHANICS BANK

Coolidge Escapes In Oil Scandal, Backers Declare

WASHINGTON, April 16.—In about 60 days the presidential year of 1924 will come to the first climax—the nominating conventions of the two major parties.

Now that reverberations from the bombshells of scandal are less deafening, the politicians are looking over the political battleground and appraising the results of this bitter carnage, which, though it has transcended all partisan political limitations, is exceedingly important from each party's standpoint. One cannot convince a "regular" Republican that the oil scandal and the Daugherty scandal, with all their accompanying scandalettes, such as the investigation of the internal revenue bureau, the veterans' bureau, etc., did not have their genesis in partisan politics.

The cry of politics is silenced for the time being only. It will be raised anew, and with even greater vehemence, once the campaign orators go out to face an inquisitive public. The bigger men in the two parties may not resort to it much. They are wise enough to see that, the existence of a scandal having been proved, it does no good to try to evade the issue.

The principal interest now centers in "who will be nominated, and what will the platforms say?"

To the first, there is only one conceivable answer so far as the Republican party is conderned. Calvin Coolidge will undoubtedly be nominated at Cleveland, and probably on a very early ballot, unless something happens in the next 60 days more astounding than has developed. He has gone through the scandals personally unharmed, thought not unassailed. His telegrams to E. B. McLean did not hurt him, for the public reaction to them appeared to be that they were, in themselves, innocent.

WIL REOPEN SOON

A. C. Coster, "the tire man" will open up his remodled establishment at 2202 Macdonald avenue within the next week, according to word given out yesterday by Coster.

Try Record-Herald Want Ads

Swimming at Neptune Draws Large Crowds

Neptune Beach, Alameda, this week is the mecca for the school children of the entire bay region during their Easter vacation. The park echoes to shouts of "Come on in Skinnay, the water's fine," "Oh you fat, bet you can't do this high dive," 'Say I can stay under water longer'n you can,' and other phrases that have been in favor with youngsters since the days of the old swimming hole.

It is a far cry however, from the old tree-shaded pond of other days to the white enamelled pool at Neptune Beach, filled with crystal pure germless water, where the children of today frolic. Sixty thousand gallons of filtered water an hour pour into the Alameda beach pool. Outside of being salty, it could pass all standard tests for pure drinking water.

Thousands of children this week have taken part in the impromptu games held at the beach. They have been issued strip coupons entitling them to half-rates on concessions such as the Merry-Go-Round, Whip, Jesters' Palace, Ferris Wheel and the "Speedway Dips." Friday morning at 10 o'clock, the gates of the park will be thrown open for an Easter egg hunt. Brightly colored eggs will be concealed in the sand of the playground and in the nooks of the picnic ground. Prizes will go to the fortunate ones finding eggs carrying the picture of a rabbit.

Saturday, the special "Easter Week" program will be concluded at the beach when the "Children's Pet Show" is held. Any kind of a pet animal or a bird is eligible for the exhibition. Dozens of entries have been received from children in cities around the bay. Awards are being offered for the winners in various classes.

An unusually attractive progarm for Sunday has been arranged at Neptune Beach. The various new concessions installed for this year are now "well broken in" and are ready to cater to the visiting crowds. The construction work on the improvements to be installed on the 20 acres of land being reclaimed from the bay is proceeding satisfactorily.

Prehistoric Tools Found Near L. A.

LOS ANGELES, April 16—With discovery of two crude instruments buried deep in the earth lending strength to the belief that Southern California was inhabited thousands of years ago, scientists were today digging with renewed vigor in the excavations southwest of the city, where some time ago five prehistoric skeletons were unearthed. The new exhibits are a petrified bone awl and a hand instrument, believed to have been used for cutting. There is a possibility the tools were used by early Indians, but none similar to them has ever been found in Indian mounds, according to Dr. W. A. Bryan, director of the local museum, in charge of the excavation.

Parachutes For Air Mail Crews

MINEOLA, L. I., April 16.—James Whalen of Mineola, recently appointed parachute superintendent for the eastern division of the air mail service, with headquarters at Hazelhurst Field, has made the first parachute jump in that service.

Whalen jumped from about 2,000 feet, making what is known as a "live" jump. In this, the man stands on the edge of the airplant, jumps, counts "one, two," and then releases the parachute. C. Eugene Johnson, air mail pilot, also made a jump, from about 1,500 feet.

A recent order from the postoffice department requires all air mail pilots to carry parachutes on every trip.

Ivory Shortage Is Claimed Here

SEATTLE, April 16.—Inability to aid an eastern correspondent in placing an order for ivory is attributed by the Seattle Chamber of Commerce to the destruction of large quantities of elephant ivory in the Japanese earthquake of last September, the carving of "Eskimo" ivory by Japanese for the Alaska tourist curio trade, and the increased use of ivory in mah jongg sets and cigarette holders.

Easter Millinery

All the Newest Creations for Spring and Summer

Both foreign and domestic style centers are moifs for the matchless display of millinery beauty shown here. You are most cordially invited to attend.

Many Exclusive Styles to be found in Our Large Selection

Miss Edna K. Loher

911 Macdonald Avenue

WORLD'S LARGEST CHAIN DEPARTMENT STORE ORGANIZATION

A NATION-WIDE INSTITUTION—

J.C.Penney Co.

Incorporated

475 DEPARTMENT STORES

THE SHOPPERS' SERVICE STORE SUPERIOR

730 MACDONALD AVENUE. Richmond CALIFORNIA

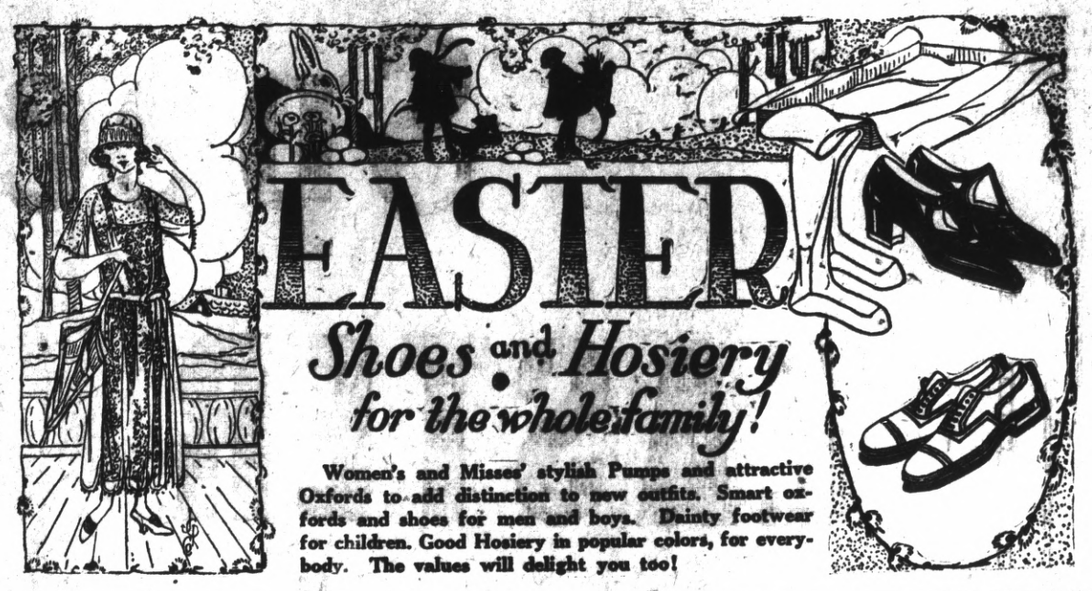

Women's and Misses' stylish Pumps and attractive Oxfords to add distinction to new outfits. Smart oxfords and shoes for men and boys. Dainty footwear for children. Good Hosiery in popular colors, for everybody. The values will delight you too!

Smart Styles
In These New Pumps

These patent strap pumps with low heels are among the choice Spring styles. For misses and girls.

12 to 2 $2.98 — 2½ to 7 $3.98

Strap Pumps
Smart and Stylish

New grey suede pumps are among the women's accepted Spring styles awaiting your visit to our store.

$6.90

Satin Pumps
Styled a New Way

Women's black satin pumps with black suede strap, black satin inlay. Plain toe. Satin covered full Junior Louis heels.

$4.98

Grey Nubuck
Women's Spring Pumps

Stylish, cut out pumps with novel, new strap arrangement. These surely will delight every woman who likes smart footwear.

$5.50

Welt Oxfords
Misses', Children's

Brown oxfords neatly trimmed with perforations. Tip. Welt. Rubber top lift. Spring heels on smaller sizes.

12 to 2.....$3.49
2½ to 5½.....$3.98

Stylish Pumps
Novel Spring Style

Women's gray alligator strap pumps that will please the most particular feet. The low price appeals to the pocketbook.

$6.90

Women's Pumps
A Distinctive Style

Handsome new black satin strap pumps cleverly cut out as pictured above. At a most reasonable price.

$4.98

Smart Pumps
Worth While Value

Women's beige suede dress pumps. This handsome footwear is a late style for Spring. Reasonably priced.

$6.90

Women's Stylish Pumps
One of Spring's New Styles

Carefully cut-out grey nubuck strap pumps that let the wearer's feet know the style is keeping in step with the change of seasons.

$6.90

New Patent Strap Pumps
For Misses and Girls—Priced Low

Smart pumps with plain toe and half rubber, low heels. Rubber top lift. Exceptionally priced for such desirable footwear.

12 to 2 $2.49 — 2½ to 7 $3.98

Broad Toe Dress Shoes
Half Double Soles

Black kid shoes. Tip. Misses' and girls' have rubber top lift, heel. Children's and infants', spring heel as pictured.

5½ to 8.....$1.98
8½ to 11½.....$2.98
12 to 2.....$3.49
2½ to 7.....$3.98

Brown Dress Oxfords
Good Welt Footwear for Men

Well made calfskin oxfords with tip, half rubber heels, single welt soles. Remarkably priced, at

$6.90

A New Style
In Patent Strap Pumps

Misses and Girls welcome these stylish pumps with the new idea of strap arrangement.

12 to 2 $3.98 — 2½ to 7 $4.98

Patent Sandals
For Girls and Infants

Comfortable strap sandals with wide tips. Two full stitch-down soles. Spring heel.

5½ to 8.....$1.69
8½ to 11½.....$2.49
12 to 2.....$2.98

Boys' Oxfords
One of the New Styles

Brown dress oxfords, neatly stitched. Folded tip. Half rubber heels. Good welt footwear.

12½ to 2 $3.49 — 2½ to 5½ $3.98

Brown Welt
Dress Shoes for Men

Attractively styled shoes, carefully made, with tip, half rubber heels and single welt soles. Remarkable values at

$4.98

NEW SOURCE FOR WATER SUPPLY URGED

Experts to Make Survey of Feather River Possibilities; Site to Be Considered

The Feather river was proposed as a possible source of water supply for the east bay cities in a letter received yesterday by the East Bay Municipal Utility district from George C. Riley and Paul Ridcker of Oroville.

The letter is an answer to a recent questionnaire sent out by the utility directors in which they ask for detailed information from all persons claiming to have holdings on any stream which they wish to dispose of to the district.

The men ask $60,000 for all their rights in the region. The site will be considered by Arthur P. Davis, chief engineer and general manager of the utility district, but no money has been appropriated for an investigation.

The proposed source is on the middle fork of the Feather river in one of the wildest and most inaccessible portions of California. Much of the country included in the watershed has never been surveyed on this account.

"The property is government land in a forest reserve and could be held on lease by act of Congress," said the Oroville men in their letter. "Behind the dam there is a solid granite wall or strata three miles in thickness extending northerly and southerly for miles and finding its apex in Bald Rock, a formation resembling Yosemite Dome. The dam would be in clear bedrock from top to bottom. It would rest against two protruding shoulders and in convex form against the stream would be indestructible. No volcanic or earth disturbances have broken up the formation within 100 miles of this point.

"Thousands of tons of gravel and sand can be had with 1,000 feet below the dam, and slabs of granite of any desired size could be quarried on the spot and put into place by hoisting cranes. It will be the cheapest construction per kilowatt or acre foot that we know of in California.

"You would have more than 200,000,000 gallons a day, using less than 100 feet of the top water of the artificial lake. During the critical dry season you would not be able to lower the impounded water more than 30 or 40 feet, and it would be safe to figure that at the dryest possible season the regular outlet would be at a very high level.

"The cost of rights of way to the bay cities should not be excessive because many of the smaller towns would furnish a right of way free in exchange for the surplus water which would exist from this project for many years and which could thus be sold. Later when your population has increased you could add ten feet to the top of the dam and still maintain the water at the 600 foot level.

"The average rainfall in the high altitude is six feet a year. During three year measurements we found the minimum flow in late September to be a trifle over 1,500 second feet.

"On account of its isolated position, this project has remained the last of the great undiscovered projects of first importance. The drainage area tributary to the proposed dam would be 996 square miles. Such a drainage area is bound to supply about 3,600,000 acre feet or twice the amount of 200,000,000 gallons daily. No one is using any portion of the water. No work has been done by others which would affect the project."

The Feather river project has been mentioned at meetings of the directors of the Utility district, but no money has been appropriated for its investigation. Money has been set aside to investigate six other sources—Hetch Hetchy, Eel river, Mokelumne river, McCloud river, American river and the upper Sacramento at Iron Canyon near Red Bluff. It is understood Davis will personally look into the Feather river project when he makes his personal tour of the water sources next month.

A Record-Herald Class Ad will do it!

England Plans Air Defensive

LONDON, April 16.—England's air plans for the next war are "purely dfeensive," it is authoritatively declared.

"But," one is told, "of course, a certain amount of offense must enter into any schemes of defense."

The same statement, in effect, could be made of the air plans of every great power. None admit preparations of offense. But each is making a "certain amount" of offensive preparation as an essential ingredient of a 'purely defensive' program.

That "certain amount" of offensive air strength, actual and proposed, is the unknown quantity in each air ministry of the big powers. A handful of men in each capital know the full details of their country's future air program—and are trying to outguess other handfuls of men in the air offices of other capitals.

The fundamental of England's air defense plans for the next war is the protection of London. Those whose job it is to dope out the movements of the next war figure that the first attempt of any major enemy will be to destroy London from the air—and they know full well that if that is done the enemy will have won the war.

So England's new air policy is to concentrate her flying force at home —to have available on her coasts and immediately around London, air fleets sufficiently powerful to destroy or drive away hostile aerial forces of any power or probable combination of powers.

Cotton Changed to Wool by Invention

BERLIN, April 16. — The German dye cartel is said to be behind the exploitation of a new textile patent, which, if it can do what is claimed for it, make cotton assume the essential qualities of wool, is likely to revolutionize the wool inudstry. The Hoechster Farbwerke is now planning to introduce the process.

Although it is generally understood that prominent American and British interests are participants in the exploitation, the greatest secrecy is maintained at the company's offices both as regards the working of the process and the details of its introduction to the trade. It is said that the process makes cotton look and feel exactly like wool.

Beautiful Woman Blackmail Lure, Officers Claim

BOSTON, April 16.—An unprecedented effort is being made by the offices of the attorney general of Massachusetts and the district attorney of Suffolk county to obtain the extradition of Mrs. Blanche Paul, beautiful young wife of the man who sued Albert Victor Searles for alienation.

The authorities alleged she was used by the so-called blackmail ring to lure the millionaire to an exclusive apartment.

The Searles case is the largest predatory operation charged against the alleged ring, the members of which face many indictments. A secret indictment returned by the Suffolk county grand jury in March against Mrs. Paul made it possible for Goveronr Cox to ask for the extradition of this woman, who is under arrest now at Charlotte, Mich.

The December grand jury indicted 11 lawyers, two of them ex-district attorneys, but declined to return a true bill against Mrs. Paul. Before the March grand jury there was a new presentation of the evidence and an indictment was returned.

Victor Albert Searles, declared to have been the victim of the "badger game," was the nephew of Edward F. Searles, the millionaire recluse of Methuen. The uncle had a large estate in that town, and built himself a castle, in which he shut himself with his books and paintings, surrounded himself with a staff of servants, his only confidant, it was said, being his secretary, Arthur R. Walker. His estate was valued at $75,000,000.

Featuring— $5.00 Hats

When we say "FEATURING" Five-Dollar Hats—it means that the ACTUAL VALUE of the Hats offered is far in excess of Five Dollars. Think of buying "Ritz Hats" for $5.00! Latest style in ideas—including the new Clock or Bell-shaped models.

Silk Hosiery

$1.00 and $1.85

A recent ACHIEVEMENT in Hosiery Manufacturing enables us to offer FULL-FASHIONED Silk Hosiery at $1.00 a pair:—a price heretofore unheard of! We show these Full-Fashioned Hose in Black and in the new Shoe Shades.

Full-fashioned Pure Silk Hose at $1.85 a pair in seventeen of the new Spring shades.

Read's RIGHT PRICES

THE EIGHTH STREET DEPARTMENT STORE; NEAR NEVIN AVENUE

The Big Store's Pre-Easter Sale

Only 3 More Trading Days Before the Big Event

WOMEN'S STREET FROCKS AND HOME DRESSES

Made of dependable ginghams and percales, both domestic and imported. These dainty dresses and aprons are most carefully and painstakingly tailored.

House Frocks and Street Dresses
$3.95 to $4.95
Linen Dresses, $5.95 to $8.95
Gingham prons, $1.00 to $1.95
Imported Gingham Aprons, $2.95

SPRING DISPLAY OF FASHIONABLE FOOTWEAR FOR EASTER

for MOTHERR and DAUGHTER

The early arrival of Spring styles suggest Jack Rabbit (Grey), Airdale (Tan), and Black Satin as the predominating shades for Easter footwear, such as grey buck, with grey kid trim and medium Spanish heels. Airdale in buck, trimmed in alligator with buckle, one strap and Cuban heel. Black Satin lace oxfords with Spanish heels, and so many others that are too numerous to mention. Come in while the selection of sizes and styles are complete. If you are not ready to buy, let us put a pair aside for you.

$4.85 to $8.45

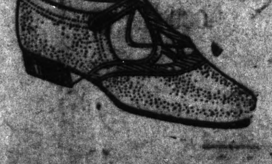

WOMEN'S AND GROWING GIRLS' BEVERLY SANDALS
In Red, Green, Blue, Grey, Tan and Patent Leather.
$3.95 and $4.85

CHILDREN'S LAWN AND VOILE DRESSES

Beautiful little dresses in the Panty style or regulation type. Lacy, fluffy affairs charmingly made—some of dotted Swisses.

$2.95 to $3.95
Organdy Bonnets, $1.75 to $1.95
Many others of equal merit to choose from

Kaynee Blouses and Wash Suits

We are sole agents in Richmond for the Kaynee Blouses and Wash Suits. A comprehensive stock most reasonably priced.

New Style Blouses—Fast Colors
$1.00 to $ $.50
Wash Suits, $1.4 to $4.9g
Jack Tar Suits, $2.50

MISSES' GINGHAM DRESSES

New, crisp gingham, with organdy trimmings and contrasting effects. Bring the girls in and let them choose for themselves

$1.45 to $3.50

Special Purchase Sale Neckwear

All the new fads and fancies for Easter wear. A very unusual special, including linen vests and collar and cuff sets.

Values to $1.95 at **95c**

Charming Easter Jewelry

Necklaces, Bracelets, Vanity Boxes, Under-the-arm Pouches, etc. See the new Slave Bracelets—th latest Moire Bags. Priced—

65c to $5.95

The Big Store
ALBERTS, Inc.

MUNSING WEAR FOR WOMEN AND MISSES

We carry a very extensive selection of new Sports type of Summer Sombination for the athletic girl. Both Munsing and Carter quality

Women's Summer Union Suits
$1.00 to $1.85
Misses Summer Union Suits
$1.00 to $1.25

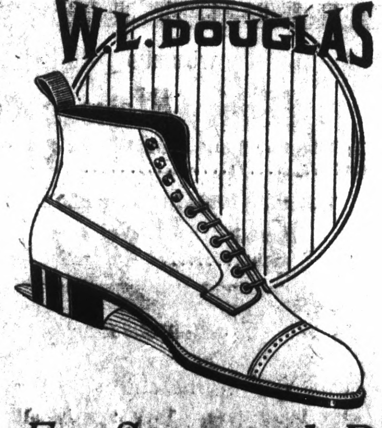

FOR DAD AND SON

A new shipment of W. L. Douglas shoes reveal the new shades of sunset tan calfskin and light and medium brown in kid and kangaroo in shoes and oxfords. Note the new prices on the spring numbers.

Oxfords $5 to $7.50
High Shoes $6 to $9

For Sister and Brother

BUSTER BROWN SHOES For Girls For Boys of 2 to 16

for Easter show wonderful assortment of pumps and oxfords in combinations of brown and tan trims, late with patent leather trimming, patent leather with grey kid trim and solid brown and black patent leather oxfords in all sizes from 5 to 2

$2.75 to $4.45

Eats 1327 Feet of Sphaghetti; Given Title As the King

KANSAS CITY, April 16. — Alfred Scudiero was crowned king of the sphaghetti eaters today. He took the Ruffolo in a close contest.

Scudiero, the dark and empty horse of the occasion, inhaled 1327 feet of the Italian hay in seven minutes, 100 feet better than the champion's record.

Joe Cassano, St. Louis, challenger for the crown, didn't finish He said he was unaccustomed to the Kansas City brand of spaghetti and his tongue became entangled in the strands, which were too flexible.

Five Russians to Die on Spy Charge

MOSCOW, April 16.—Five persons have been sentenced to death at Odessa for espionage, it was announced here today. The condemned spies include the famous girl leader Neidenova. Others sentenced include Henry Kistoff, representative of the Polish repatriation bureau, who managed to escape, and is sentenced in absentia, and Komarrov, former commander of a Russian army corps.

A Record-Herald Class Ad will do it!

American Pastor at Japan Finds Many Opportunities to Play Cupid

NEW YORK, April 16.—The Rev. Stephen W. Ryder, of the Reformed Church of America, now at Kumuri, Japan, writes that among the varied activities of the treasurer of the church in that city, a Japanese, his record as a community matchmaker is by no means insignificant. He has aided in bringing conjugal bliss to no less than 50 couples. While no divorces have resulted, he explains that the poor on the whole, have been happier than the rich, and he attributes this to the baser motives of the latter in entering the marriage relation.

"The initiative," says the Rev. Ryder, "has usually been taken by the parents of a son, who have concluded to seek a bride for their heir. They have come to our treasurer as a man of good judgment and unblemished reputation in the community and asked him to recommend a suitable girl for their son.

"As headman of his ward in the city, and a good social mixer with a wide acquaintance, he has usually been able to announce a candidate on short notice, and almost without exception his first candidate has been acceptable. The negotiations, consisting of almost countless conferences, all around, have taken much time, and, of course, there has been no recompense, save the honor accorded for such distinguished services. The negotiations have been consummated in from four months to four years.

"The bridegroom must secure for himself a new kimono, bearing the family crest. If he is too poor to buy one he may rent one for the occasion. The bride goes to a greater expense in securing an elaborate trousseau and also house furnishings, especially such things as blankets and mattresses and zabuton (cushions used to sit upon the floor); the expense of the furnishings often runs into thousands of yen, as many of them are made of fin silk. All of these things are packed in chests of drawers, similar to our bureaus, only in sections, and are carried out three days before the marriage from the bride's home to the future home—generally with the parents of the bridegroom. In a ceremony of one of the wealthiest couples a procession of six score coolies was required to carry these chests of drawers and other household equipment.

"The marriage feast is as elaborate as circumstances allow. The expenses are borne by both parties to the marriage. These festivities often last several days."

HERE ON BUSINESS

W. J. Mahler, of Oakland, has been a business visitor in this city for the past few days. Masler is stopping at the Hotel Veale.

Try Record-Herald Want Ads

"Glenn" Name of Lead Men at Stanford

Hartranft Expected to Break Shot Put Record in Coming Track Meets

By LEON DAVID

STANFORD UNIVERSITY, April 16—There are two individuals at Stanford bearing the first name of "Glenn," who are assuming the front of the stage in Stanford athletics at the present time. One is the famous Glenn Warner, who has taken hold of the Stanford Football Varsity and the other is no less than Glenn (Tiny) Hartranft, the potential world's record breaker in the shot and in the discus. Upon the former will largely depend Stanford's success in the 1924 football season, and upon the latter will hinge at least ten points in the coming Stanford-California track meet, which is the premier event of the season down on the farm and points for the United States in the Olympic games.

Glenn Hartranft registers at Stanford from Fullerton, Calif. He was an athletic star in his own high school, but the real finish to his athletic performances has been achieved at Stanford, where "Dink" Templeton, Stanford Coach, has had him in charge. Hartranft is 6 feet 3 inches in height and weighs 200 pounds, but in spite of his size he is fast and presents a rather graceful appearance in his favorite events. Being a large "moose" he naturally has been out for football, but with indifferent success. On the track, however, there have been few athletes in the past decade who can equal his all around performances. People do not usually associate sprinting with weight throwing, and Hartranft created a great sensation when he competed in the 100 yard dash in 1922 and ran it uniformly in ten seconds flat. He won first place in the 1922 meet with the University of Southern California, and took third place to Sudden and Kirksey in the California-Stanford meet of that year.

In the 1922 season, Hartranft threw the discus 147 feet 7 inches in the meet with the University of Southern California. In the Stanford-California meet he established a new discus record of 137 feet, made with a standing throw after he had twice fouled in attempts to turn the 8 feet 2 inch circle. His 1922 record put in the shot was 50 feet and 3-8 of an inch, made against the Olympic club. He threw the bronze ball 49 feet 7 inches against the University of Southern California and 47 feet 6 inches in the Stanford-California meet. As a member of the 1922 Stanford team which went east to the I. C. A. A. A. A. meet, "Tiny" made a new intercollegiate record of 48 feet 6 1-2 inches in the shot put.

It was a sad blow to the Stanford track team in 1923 when Hartranft was disqualified because of studies, probably due to a protracted football season. Hartranft came back to Stanford last fall, and has been improving with every week of practice since the present track season started.

In the recent meet between Stanford and the University of Southern California, Hartranft threw the discus 154 feet 4 1-2 inches, probably the fourth best throw ever made in the world. The world's record, made by Duncan in 1912, stands at 156 feet 1 3-8 inches. Arlie Mucks approached this mark a few years back with a throw of 155 feet 8 inches, and Nittymaa, a husky Finn, threw the discus 155 feet 1 inch last year. Hartranft's performances in the shot put in this meet were also exceptional. He won the event with a throw of 49 feet 4 inches and only a foul in which he stepped an inch on the foot board prevented him from making a new world's record mark of 51 feet 4 inches.

The record of the late Ralph Rose, who put the iron ball 51 feet, will be seriously threatened throughout the rest of the season by Hartranft's performances. He is certain to be a candidate for the Olympic games team and will go east to compete in the I. C. A. A. A. A. at Harvard at the end of May.

"Tut" Explorer to Speak in the U. S.

LONDON, April 16—Howard Carter, famous Egyptologist, who, with Lord Carnarvon, found and explored the tomb of King Tutankhamen in the Valley of Kings, departed for the United States today on a lecture tour. He is sailing on the Berengaria.

"Many of the warmest supporters of our work in Egypt came from the United States," said Carter.

A Record-Herald Class Ad will do it!

MEET ME AT THE FAIR

EASTER SHOPPING
a Pleasure at the Fair

Children's
½ Sox in a variety of colors. Holeproof and Gordon Quality
25c, 35c, 39c, 50c and 75c

Bloomers
Made of the popular Lingette material, Flesh and Orchid
89c

Forest Mills
Underwear Vests—Band or bodice tops
35c, 50c and 65c

'Penn' Garments
Closed band top — shell knee
$1.00 and $1.10

The Epitome of Youth!
This delightful Composé Frock radiates the spirit of youth and Springtime. It is one of the beautiful new
PICTORIAL REVIEW PATTERNS FOR MARCH

Union Suits
Band or bodice top — cuff knee
75c, 90c, $1.10, $1.25

Royal Society
Lunch Cloth and Napkins, 40x40, unbleached muslin
39c

Ladies' Silk Hose
in all the wanted shades
HOLEPROOF, ALLEN A
$1.00, $1.45, $2.00 and $2.50

Men's Holeproof Sox

Mercerized Lisle—35c, three for $1.00
SILK HOSE AT
75c and $1.00

Phone Richmond 811 — **The Fair** — 731 Macdonald Avenue.
C. C. OLNEY

Easter Specials at
EGAN'S
917 Macdonald Ave.

WOMEN'S GINGHAM HOUSE AND
Porch Dresses
Very well made—just the thing for summer. Special
98c

Women's Bloomers
Made of Lingette, or fancy crepe. An excellent quality very well made and finished. Special, pair
98c

WOMEN'S
Costume Slips
Just the thing for the particular woman. Special
98c

Silk Petticoats
In a variety of colors; made of good quality of pure silk, and just the right weight for Easter wear. Special
$3.95

WOMEN'S CREPE DE CHINE
Combinations
Very special, at, each
$2.98

CHILDREN'S
Pantie Dresses
Made of crepe, neatly trimmed and hand embroidered. Special $2.95

BOYS' BLOUSES
Made of Percale and striped eer madras. Special Each 98c

WOMEN'S
Sweaters
Made of wool. They are the sleeveless type, so popular with the particular woman—just the thing for spring. Special each
$2.75

WOMEN'S
Dimity Blouses
In White or Tan. Special each $1.95

WOMEN'S BROADCLOTH BLOUSES
Special each $2.95

WOMEN'S
Pleated Skirts
Made of excellenat quality of the popular crepe, thes skirts are very neat and should please any woman. Special, each
$3.95

CHILDREN'S
Socks
with fancy tops. They are in all the shades of light and dark. Very special, Pair
22c

WOMEN'S
Silk and Fibre Hose
We seldom have such wonderful hose to offer our customers. Special, pair
98c

CHILDREN'S DOTTED
Voile Dresses
Sizes 7 to 14 years. Made of good quality of voile. Special, each
$3.95

IF—
it's not in the Policy---you don't get the Protection!

A round dozen of distinctive benefits offered beginning January 1st, 1924, by WESTERN STATES LIFE INSURANCE COMPANY, under its new 20 Payment Life Coupon Savings complete protection policy.

ONE POLICY —— ONE COMPANY —— ONE PREMIUM

1—$10,000 Endowment paid YOU in cash if you live;
2—$10,000 to your family or estate if you die a natural death;
3—$20,000 to your family or estate if you die as the result of any accident;
4—$30,000 to your family or estate if you are killed as the result of a travel accident;
5—$10,000 paid YOU if your beneficiary is killed as the result of a travel accident;
6—$10,000 paid YOU for accidental loss of both hands, or both feet, or the sight of both eyes;
7—$5,000 paid YOU for accidental loss of one hand and foot, or one hand and eye, or one foot and eye;
8—$2,500 paid YOU for accidental loss of one eye, hand or foot;
9—$200.00 PER MONTH paid you the first year for total and permanent disability, and $100.00 per month thereafter for life, with all premiums waived and full insurance ($10,000) paid to your family or estate at your death;
10—If coupons attached to policy are left to accumulate at compound interest, instead of being used to reduce premiums, a $10,000 paid-up policy is GUARANTEED you in 15 years instead of 20;
11—Liberal cash and loan values, also paid-up and extended insurance, are available under this policy.
12—Annual income payable to YOU for life, or to your beneficiary upon your death.

NO OTHER COMPANY ISSUES THE SAME POLICY

Above figures on basis of $10.00. Policies issued in amounts of $1,000 and up.
For full particulars, call or write

J. E. HILL

311 Tenth St. Phone 1173 — Richmond, California

Deaths Caused By Industry Increased By 8

Total Number of Fatalities From Accidents 716 in 1923, Only 550 in 1921

There were only eight more deaths chargeable to industry in California in the year 1923 than in the year 1922, according to John A. McGilvray, chairman of the Industrial Accident commission.

The number of recorded industrial deaths in 1922 was 708. The records for 1923 show that 716 persons lost their lives in California while industrially employed. In 1921 there were 550 industrial deaths recorded. This increase of eight industrial deaths in 1923 shrould be considered with the increase of construction activities in the state. In building construction alone, the reports show that in 35 cities in California, 414,887,500 were expended in new buildings compared to $291,597,890 in the year 1922, a gain of 42 per cent.

While metal mining in California in the year 1923 remained about the same as in 1922, the oil industry reached its peak in the month of July. Although it is hard to estimate the amount of money expended in new work in California oil fields in 1923, there were, it is estimated, 30,000 men employed.

The rapidity of the work and the temporary nature of the equipment make the employment of the oil workers extremely hazardous. In this indutry alone there were 62 fatalities in 1923, 25 being due to faulty machinery, 12 due to falls, 11 due to falling objects and nine due to burns.

Intensive work in the old fields by the engineers of the Indstrial Accident commission and the adoption of General Petroleum Indutry Safety Orders For Drilling and Production by the commission in the month of February, 1924, together with the ex-1924 and ascribes increased producing companies and the men employed in the industry have materially reduced the hazard, and it is confidently predicted that the year 1924 will show a decided falling off of fatalities and serious injuries in the oil industry. In this connection it might be interesting to note that the National Safety council estimates a 20 per cent increase of industrial accidents in the entire United States in 1924 and ascribes increased porduction as one of the principal causes therefor.

Had 34 Jobs, But Unable to Eat

WILMINGTON, Del., April 16.—"He has had 34 jobs in four years we have been married, and he cannot support me," said Mrs. Joseph Lynch in city court when her husband was arraigned on the charge of non-support. Lynch admitted the charge, and was ordered to give his wife $10 a week.

Eats Canned Heat; Death Follows

OROVILLE, April 15. — Seven emptied canned heat cans were found near the body of a lumberjack in the Hewitt claim "jungles" near this city. The identy of the dead man has not been fully determined.

At 4 o'clock on the day previous Sheriff R. N. Anderson found the man drinking the contents of the cans and warned him. The man replied that he had used it before and proceeded to drink.

Judge Gives Erring Spouse 'Fair' Mark

DETROIT, April 16.—"Take Edward home and see if he won't be better behaved," Judge Harry B. Kiedan told Mrs. Kahn, mother of five children, in recorder's court two months ago.

"You see, this court is just a kind of school where we give our students grades of poor, fair, good and excellent, as they deserve from time to time."

Edward is Mrs. Kahn's husband, and she had requested his arrest on a charge of disorderly conduct after he had gone on a rampage at their home.

Mrs. Kahn produced Edward in court two months later and, after consultation with Judge Keidan, he was graded "fair." They returned two weeks later, and at the wife's suggestion, Edward was marked "good."

Mr. and Mrs. Kahn then returned a fourth time.

"How shall we grade Edward today?" Judge Keidan asked.

"Excellent, this time," Mrs. Kahn replied.

"That's good," answered the judge. "Now you can tell Edward he has graduated with a suspended sentence.

Rescued After Six Weeks In Ice Field

MOSCOW, April 16.—Marooned for six weeks on an ice field drifting in the Artic ocean, a party of Russian hunters have been rescued by a Soviet icebreaker and brought into the port of Archangel.

"We were chasing white bears when the ice suddenly cracked and we found ourselves cut off from camp," one of the men said on arrival. "We were without food, but fortunately had a few cigarettes, some tobacco and matches. We guarded these carefully, for the tobacco was our only luxury for the next six weeks. We lived on raw fish, which we caught."

The hunter said that the weather had been unusually good, although during the nights the men were forced to huddle close together to keep from freezing.

The Wealthiest Have Savings Accounts

You can place your money in many enterprises. You can risk it in glowing "investments" with the promise of rich dividends. You can place it in your bank assured of safety and 4 per cent interest—that is paid.

When you deposit your money in the MECHANICS BANK you are climbing the ladder of success.

In years to come you will enjoy financial comfort.

Begin now. Take an inventory of yourself. Save regularly a few dollars each week.

Step in here today with your savings and be one step nearer success.

"BECAUSE THEY WERE WISE"

The Mechanics Bank

OF RICHMOND

Vital Factors

That Make A Car Cost Less to Keep

Everyone knows what Hupmobile is and what it does—the finer construction of Hupmobile parts is one of the vital *reasons* why it is what it is and does what it does.

Seldom has greater help been given the buyer than the Hupmobile Parts Displays—one of which is a feature in our salesroom.

They show the finer, costlier practices of Hupmobile manufacturing—and you can contrast with them the lesser practices which frequently obtain.

Study these parts—read how finely they are built—then read, in the red type, what the common practice is. *Know* whether your next car is a product of the highest grade construction, or the other kind.

Curry Auto Sales

Phone Richmond 1350
1301 Macdonald Ave.

—L. H. Schrader— *Courteous Credit* —L. H. Schrader—

ANOTHER Schrader Special

"DeLuxe"

THE BEDSPRING LUXURIOUS

De Luxe is the most luxuriously comfortable bedspring made. It will give you a lifetime of satisfactory service and more soothing delightful *healthful* repose than you have ever known

Luxurious comfort in the bedspring DeLuxe is a result of special features in the construction, among which are the extra long highly tempered conical coils tied together diagonally at the top with elastic helical coils. These helical coils are securely attached to the large coils by Patented S-Hook Fasteners which insure the integrity of the entire fabric and distinguish DeLuxe from its many inferior imitations. Each coil is thus given freedom of action and the bedspring is made flexible, so that it follows the contour of the figure and supports the whole body buoyantly in a natural and therefore healthful position. It does not sag like a hammock or pitch to the side of heavier weight when occupied by two persons. Tranquilized and made drowsy with a sense of physical comfort, you drift off into sound and refreshing sleep.

DeLuxe is handsomely finished in Rome Gray Enamel and will fit metal or wood beds (and low-foot wood beds) without any change.

"It's the BEDSPRING, not the bed or mattress that makes all the difference."

A Big Buy

PILLOWS 99c

Well made of finest curled chicken feathers --- covered with Double X Ticking of High Grade The pillows are sold regularly at $1.90. Special for three days

Thursday — Friday — Saturday ONLY!

See Our Windows

HOEY *Neverspread* *The Quality Mattress*

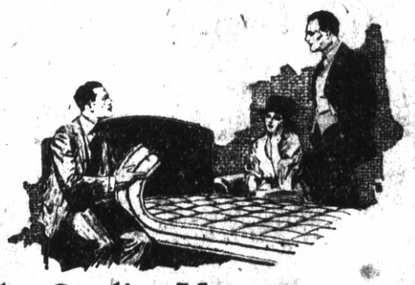

The Quality Mattress

IN following our policy of securing for our customers the very best merchandise obtainable, we have decided upon the HOEY "Neverspread" as our leading offering in this line. The scientific principle of construction of this mattress (with inner binding-cloth, indicated by "the Purple Line") is thoroughly sound. We unhesitatingly recommend the HOEY "Neverspread" as the most satisfactory mattress on the market.

TRUE TO FORM — Manufactured by JOHN HOEY, San Francisco, California. — BOUND TO LAST

The HOEY "Neverspread" Look for the purple Line

Most Convenient Payments Gladly Arranged

L. H. SCHRADER CO.

701 MACDONALD STORE ALSO AT SONORA 145 WASHINGTON

No Interest Charges on Time Accounts

Propagation of Sound Trials Are Made in Holland

NEW YORK, April 16. — Experiments recently carried out in Holland on the speed of the propagation of sound having given extremely important results, the French government has decided to repeat these experiments, using its stocks of explosives, according to Paris advices to the American Chemical society.

"In May, 1924, at Camp de la Courtine, in the center of France, says the society's correspondent "three gigantic explosions will take place, for each of which ten tons of explosives will be used.

"These three explosions will take place 15 days apart in order to have variations in atmospheric conditions. The time of the explosions will be regulated from the Eiffel tower. Numerous seismographs, registering apparatus and observatories will note the direction, intensity and character of the sound."

"Moderns" Win Out At Carmel

CARMEL-BY-THE-SEA, April 16.—Advocates of paved streets and money-making concessions by the sea won out in Carmel's election here yesterday over a ticket put in the field by the city's artists. The new mayor is Lottie Shipley, real estate speculator and representative of the commercial interests, who defeated Jerry Newberry, writer, former mayor and champion of the artists.

A zoning plan, sponsored by the artists, also was voted down, 233 to 131 votes. Its purpose was to have men to keep tourist hotels and concessions off the beach.

The commercial interests also elected three of the four new trustees Ray de Yoe, real estate operator; Charles Goold, stage bus owner, and Jery Lourette, hardware store owner. One man for the artists, John Dennis, interior contractor, was elected. His election gives the artists two out of the five trustees. The other is Helen Parks, the poet.

Wife Fasts to Aid Husband

DAYTON, O., April 16.—Perhaps the strangest cases of fasting ever recorded were revealed here when physicians found Mr. and Mrs. Daniel Johnson in a critical condition from exhaustion, the husband having gone 48 days and his wife, Mary, 45 days without food.

The strangest part of the story, the pair's plight disclosed was that the wife, in her desire to aid her husband in his efforts to regain his health by fasting, fasted along with him.

Johnson, who is 60, had been suffering from an ailment of the stomach for 15 years. After reading a magazine two months ago that a prolonged fast would effect a cure in such a case as his, he determined upon the fast in a final desperate effort to regain his health.

Three days after he began fasting, friends of the couple, said, his wife decided to fast with him so that while nursing him she could give him the full measure of sympathy and encouragement.

"I did it," she told intimate friends, "so he would not be tempted by the sight of food and be weakened in his resolution.

When the physical condition of the pair became alarming, physicians were called and the strange fasting past was brought to light.

Both are said to have been confined to their beds for about three weeks, to weak to exert themselves to any greater extent than to rise at intervals for a drink of water.

N. Y. is to Revoke Auto Licenses in Misconduct Law

ALBANY, N. Y., April 16—All automobile operators in this state not less than 18 years old will be compelled to take out annual licenses revocable, for misconduct, under the Stapley bill, passed by the assembly. The bill will be passed by the Senate and signed by the governor.

It was indorsed by the New York State Automobile association. Such licenses are at present required only in first class cities.

Copyright 1924 Hart Schaffner & Marx

You'll See More Than You Pay For In These Hart Schaffner & Marx Suits

You'll See it in the easy fitting lines; in the new colorings — grays and blues; in the expert needlework. You'll see it in the extreme values we are giving for the price

$39.00 $45.00 $50.00

WALK-OVER

Black or Brown Calf Skin

Style Designers Who Have Done Wonders

A SHOE that fits like a well-tailored suit of clothes. The heel, the instep, the tread and toes in your size feel as though they were specially constructed for your feet—and they look it.

$7.50 $8.00 $9.00

Smith & Crane

Hart Schaffner & Marx Clothes

Announcing

An Authoritative Showing of the Approved Footwear for Easter

New styles, always interesting, is especially important this season because of the many new notes sounded in fashionable footwear. The new materials—Lizard, Boarded Calf, Willow Calf, Elk, Ooze, Nubuk, Satin and Suede—the new shades: Beaver, Bamboo, Nude, Airdale, Jack Rabbit, Fog, Havana and Nutmeg. The new silhouettes — Vamps slightly longer, toes tapering just a little bit more and simpler effects in straps and cut-outs.

SEE THEM ALL

You will want to see them all before you select new footwear, and all are authoritatively represented in the distinctive RED CROSS JOE HANSEN Bros. and other famous makes which wa are now showing.

We take pride n inviting your inspection.

Examine our window displays—carefully compare styles, assortment and above all—quality. Priced at

$4.85, $5.85, $6.85 and up to $9.85

Infants', Children's Misses' and Boy's Shoes

A separate store by itself. We like the young ones and believe in fitting them properly. An endless variety of styles and patterns in the famous KEWPIE TWINS and STURDY STRIDE makes which we feature. For instance, we have the Hollywood Sandals in all the wanted colors, such as Red, Green, Blue, Airedale, Jack Rabbit, Gray, Nude and White or Black.

Sizes 4 to 8 Priced..... $2.95
Sizes 11½ to 2— Priced..... $4.45
Sizes 8½ to 11— Priced..... $3.45
Ladies Sizes to 8— Priced..... $4.85

The Original M. A. Packard Shoes for Men

We are sole agents. Thirty-six different styles—all sizes in either low or high cuts. Vici Kid, Calfskin, Russ Calf, or Kangaroo leathers. Yes, the Truss Arch support Shoes as well. Priced from

$7 to $10

Specially Priced Work Shoes for Men

U. S. Army Munson or other styles—Goodyear welts. No better shoes made for good solid wear. Ask the man who years a pair of Eisenberg's work shoes—he'll tell you. Priced at—

$2.85 $3.85 $4.85

Extra Special for Men

Trouser creased Oxfords in black or brown Goodyear welted soles and Wingfoot rubber heels. Similar in style to picture only trouser creased.

PRICED AT.... $5.85

Phone Richmond 200

Dan Eisenberg THE SHOE MERCHANT

605 Macdonald Avenue

Life Dispaired; Fought in Civil War; Still Lives

PHILADELPHIA, April 16.—"Never ay die. Back in 1861, when anted to enlist in the Confederate rmy, they told me I'd die in a few onths. I gritted my teeth, pulled yself out of my rut and here I am. ale and hearty at 89 years."

George L. Johnson of Philadelphia as talking about himself the other ay.

"I was a rabid rebel in those days," e grinned. 'From camp to camp I andered, begging them to let me nlist. I was a cussed looking specimen of humanity, 26 years old, eighing less than 110 pounds.

"Every doctor who examined me rew up his hands and predicted hat I'd die within a month. They lways handed me my hat and told e to get out of camp before I fell pieces.

"I was the most down-hearted chap the world. I didn't care for anyhing. Life was all shadows. Said to myself on day: 'Look a-here, oung fellow, you are a fool. Don't et those fellows tell you you're oing to die. Fool 'em. And I did.

"How did I do it? Well, I was in n awful rut. I lived in Fairville, . C., and life was very dull. I deided I wasn't so sick as I was lackng in initiative.

"So I set out to seek adventure. sailed for the Britsh West Indies. t was during the Civil war, and we ad to run the blockade. It was great un. It gave me a taste of adventure, o I did it over again.

"It was then I decided it was adventure I craved. I wasn't so sick physically as I was starved in spirit. So I settled down in the West Indies ooking for more excitement.

"It was strange how I picked up. In a short time I was weighing 180 pounds. I had been a light eater, but my meals began to agree with me.

"Then I was struck down with yellow fever. Here was another blow. I guess I would have passed out if I hadn't cultivated a sense of humor and a willingness to fight.

"As soon as I got over my illness, I pulled up for England, running the blockade again. Later, when I came back to America, I struck out for the Indian territory and played around with the Choctaw Indians when the west was really wild and woolly.

"So here I am, 89, still enjoying life."

TRY RECORD-HERALD WANT ADS

Search for Remains Of Noted Murderer

ITHACA, N. Y., April 16.—Expectation that the skeleton of the wife of the notorious Ruloff, murderer and robber, will be found in a newly discovered cave on the east shore of Cayuga Lake, a short distance from the site of the Ruloff home, many years ago, are held by Prof. D. C. Van Engelin of the geology department at Cornell University and others who will soon explore the cavern.

Ruloff was tried in 1845 for the murder of his wife and her child. He was acquitted because the bodies could not be found to absolutely establish that a crime had been committed. It has always been believed that the bodies were thrown into Cayuga Lake, but despite continued searching at that time, nothing was found.

When his wife and child disappeared, Ruloff borrowed a horse and wagon from a neighbor who helped him place a heavy chest in the wagon upon the story that he was taking a box of tools to another neighbor. The "tools" were never delivered, but next day Ruloff returned with the chest.

From that same day Mrs. Ruloff and her child were never seen.

Ruloff was arrested and tried for murder, but was acquitted. He removed to Binghamton, where in a store robbery he murdered a man, was tried and convicted, being hanged.

The cavern just discovered is sometimes concealed by a waterfall. It extends back into the hillside between Estey and Portland Point a considerable distance. For 20 or 30 feet explorers have to crawl into it on hands and knees through a stream of warm water. So far, those who found the cavern have investigated far enough to come to a branch running toward the north. At places the cave is from 20 to 30 feet high.

Unable to Pay for Meal; Goes to Jail

NEW YORK, April 16.—Indignant because a restaurant keeper asked him to pay for the elaborate meal he had ordered and eaten, and thoroughly enraged when the request was repeated by Magistrate Well in West Side court, Calvatore Filosi, 28 years old, dressed in the height of fashion, assumed the role of a martyr when he was sentenced to the workhouse for three months.

In the restaurant of Anthony Pepenella, Filosi ordered a porterhouse steak, broiled mushrooms, grilled Bermuda potatoes, several side dishes of vegetables, dessert, coffee and two perfectos.

When his check was presented he protested in dignified fashion and started for the door, but was stopped by Pepenella.

"What!" said Filosi. "You dare insult me? You ask me to pay for my meal? Why, how dare you? Be informed that I never pay for my meals. You should feel honored to serve me."

Brushing Pepenella aside, he walked out of the door, but Pepenella followed and summoned Patrolman Machman, who arrested him.

When he was arraigned in court, Magistrate Well expressed surprise that a man of such evident breeding and prosperous appearance should indulge in a lark of that kind, and asked him to settle.

His eyes flashing anger and his attitude defiant, Filosi replied that "he didn't propose to begin paying for meals now."

Quick Action Saves Baby's Life In Fire

PHILADELPHIA, April 16.—A baby was rescued from its coach when the vehicle caught fire while standing in the parlor of the home of the child's parents, Mr. and Mrs. William Norton.

The infant, two-year-old Charles Norton, was asleep. He was snatched to safety by a member of the household who then dragged the burning coach into the street. The blaze was extinguished by firemen, arriving in response to a telephone call by a neighbor.

The origin of the fire is puzzling the parents. It is believed, however, that while the coach was on the side walk a few minutes earlier, someone accidentally threw a lighted cigarette in it, which lay smouldering until after the vehicle had been brought into the house.

RETURN FROM L. A.

Mr. and Mrs. L. B. LaMarsh have returned from a motor trip to Los Angeles.

$10 GROCERY ORDER FREE!

With Every Coal Stove and Gas Range that is Sold

There are no restrictions—you select the stove or range that you want and we will give you a $10.00 order on ALEXANDER & LANDREBE, Central Grocery, 1136 Macdonald Avenue, or NELSON'S GROCERY, corner Eighth and Macdonald. They will deliver it to you.

You may select anything you want from either of these stores to the amount of $10

Liberal allowance on your old stove—Replace that old stove with an up-to-date range.

This Offer Will Continue Until April 18—Buy your new stove now and receive a $10 Grocery Order

ABSOLUTELY FREE

Occidental GAS RANGES

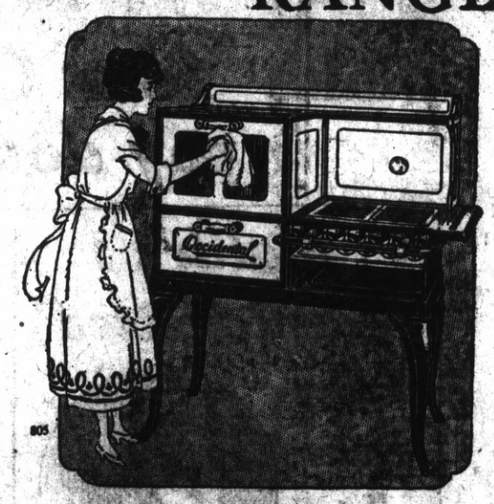

Cleaned easily—the surfaces are flat

You don't have to get a brush and dig and scour to keep an *Occidental Range* clean. Entirely flat surfaces make it easy to clean an *Occidental*—no protruding hinges to catch and hold the dirt.

Modern women will appreciate not having to stoop at the range—the fact that all cooking surfaces are high enough to use without bending. Top cooking surfaces are at least 36 inches (kitchen sink height) from the floor.

Come in and satisfy yourself of the many *Occidental* advantages before you invest in any range.

***Occidental* Range features worth having**

Cast-iron oven bottom.
Non-corroding gas burners — you use all the gas you pay for.
Non-grease catching grids.
Ovens lined with rust-proof Wilder metal—utilizes every bit of heat.
Ovens equipped with Graves patent lighter—saves burned fingers.
Sheet metal parts of Armco rust-resisting iron.

Occidental GAS RANGES

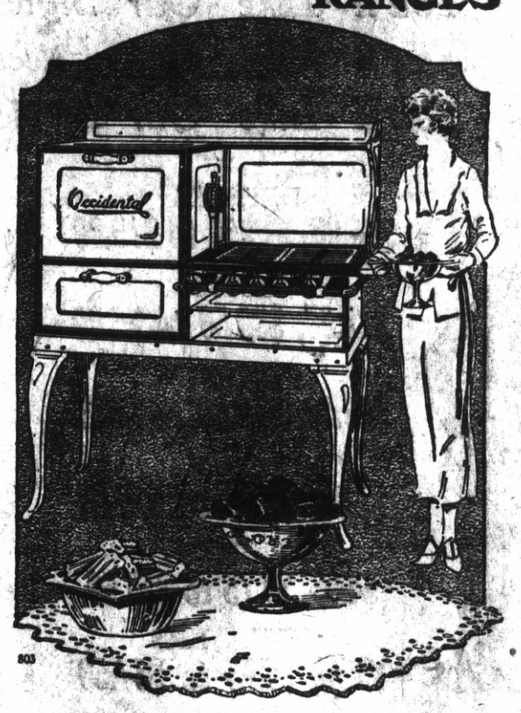

Of course you're proud of your *Occidental* Range

Proud of its appearance, prouder still of its performance. Its exquisite porcelain enameling—its easily cleaned flat surfaces with no protruding catches or hinges to catch and hold the dust—the convenient height of cooking surfaces (36 inches from the floor)—its non-grease catching grids—its extra large roomy oven with cast iron bottom and linings of Wilder rust-proof metal—its thermostatic (Robertshaw) oven heat control.

Any woman can well be proud of her *Occidental Range*. There is not one on the market to compare with it. Come in and see the entire line. There is no obligation to buy.

Range points to look for—

Flat surfaces, very easily cleaned.
White porcelain enamel finish both inside and out.
Cooking surfaces 36 inches from the floor—no more stooping.
Non-grease catching grids—mean less work.
Non-corroding gas burners—you use all gas you pay for.
Cast-iron oven bottoms—no danger of cracking or buckling.
Sheet metal parts are of Armco iron.

Use Your Credit

Richmond Furniture Co.

527 Macdonald Ave. *Near Sixth Street*

After School Milk

YOUNG boys and girls at school play hard—and their studies take a constant toll on their mental energy.

The youngsters need a constant building up of this vitality and no single food has the same qualities as milk.

Milk is pure—feed the children plenty of it and watch the glow of health come to their little cheeks.

OUR PASTEURIZED MILK IS PURE

Eagle Creamery

GERM-PROOF—CLEAN

257 Fifth St. J. P. SILVERIA, Prop. Phone 703

Short Skirt Agan Here, Experts Say

NEW YORK, April 16.—Women will wear billowy gowns of organdie and chiffon this summer. And skirts will clear the ground a good ten inches, according to advance styles on display at the fashion show here today

And some of the very flouncy ones are diaphanous, too. They are of chiffon and lace which seem to have completely crowded out the plainer materials.

But the show's most outstanding feature is the 'comeback" of the short skirt.

Confirmation of the rumor from Paris that they were creeping "kneeward" were worn by models at the show who were attired in modes that permitted a fleeting glimpse of ivory white epidermis just north of where she starts to "roll 'em."

A Record-Herald Class Ad will do it!

WILL STUDY U. S. HIGHWAYS

Pan-Americans to Visit Here Soon

MANY DELEGATES ARE INVITED

WASHINGTON, April 16.—Eight of the 40 delegates from Latin American countries who are to make a field study of highways of the United States this summer as guests of the highway education board have formally conveyed through the department of state acceptances of the invitations extended them, it is announced today. Other acceptances are expected daily.

These delegates are from Argentina, Chile, Uruguay, and Salvador, four of the 20 nations to be represented on the tour.

From Argentina the delegates are Senor Juan Augustin Valle and Senor Roberto Kurtz, both leading figures in the development of the highway program of that country. A third Argentinian delegate is yet to be chosen. Senor Valle is a civil engineer of wide reputation, now charged with the development of highways in the northern zone of Argentina. He is a technical writer, secretary of the Centro Ingenieros, and comes with the endorsement of the national director general of bridges and road. Senor Kurtz is a former chief of the section of highways, national department of roads. He represented the Touring club of Argentina at the International Roads congresses in Spain last year, and at other road conferences.

Chilean Delegation

The Chilean delegation will consist of Senores Fermin Leon Martinez, Hector Vigil Olate and Santiago Marin Vicuna. Senor Martinez is chief engineer of the Province of Valparaiso, and an enthusiastic advocate of improved highways. He has to his credit the construction of many important highways in Chile, and is closely identified with the automobile association. Senor Olate is secretary of the Valparaiso Automobile association, is a generous contributor to road betterment funds in that country, and publisher of the magazine "Touring and Roads." Senor Marin Vicuna is a civil engineer of wide reputation, and has been instrumental in furthering important road legislation in Chile. A fluent speaker and writer, he was technical adviser of the Chilean government at the last Pan-American conference.

Uruguay will be represented by Dr. Donato Gaminara, dean of the engineering school, University of Montevideo, and a man of wide influence and engineering experience. His colleague from Uruguay will be Austin Maggi, chief of the section of roads, who comes with the endorsement of the minister of public works.

Manuel Lopez Harrison, a distinguished leader in highway affairs in Salvador, will represent that country on the tour in this country.

Others To Attend

Nations from which delegtaes are yet to be reported include Bolivia, Brazil, Colombia, Costa Rico, Cuba, Dominican Republic, Ecuador, Guatemala, Haiti, Honduras, Mexico, Nicand Venezuela.

The delegates from these countries will be known as the Pan-American highway commission. According to present plans the representatives will arrive in the United tSates about the first of June. They will proceed to Washington where the commission will be organized by otrficial of the board and after a brief period of entertainment, proceed at once to make an intensive field study of highway conditions in the United States.

Itinerary Not Complete

The itinerary of the commission has not yet been definitely settled upon. It will be announced presently. States to be visited will be chosen where the climatic, soil, topographic and financial characteristics as closely approximate Latin American condtions as possible, and where, too, the commission will have an opportunity to study the most approved highway engineering systems in the United States.

The tour will extend over the greater part of June, and the commission will cover several thousand miles by automobile and rail. In this project the board has the cooperation of the leaders in highway education, highway transport and highway engineering in this country, and the national organizations concerned in highway improvement both here and in the countries to the south.

Baby Uninjured In A Five Story Fall

DENVER, April 16. — Striking a packing box and bounding like a rubber ball onto a concrete floor, the 20-months-old son of Mrs. H. A. Sparr sustained only a slight scratch this afternoon when he fell five stories down an elevator shaft in a local furniture store.

China Prsented Bill For Bandits

PEKING, April 16.—China is faced with a bill for $354,220, presented by the victims of the bandit outrage in Lincheng in May. The American claim is the largest, totaling $92,000. Loss of baggage, medical attention and other expences incidental to the kidnapping are itemized in the claims.

Building Deaths Decrease in State

Notwithstanding a gain of 41 per cent in California building operations there were only eight more fatalities chargable to industry in this state during the year 1923 than in 1922 according to a report made yesterday by John A. McGilvray, chairman of the Industrial Accident commission. Industrial deaths recorded for 1923 were 716, as compared with 708 for the preceding year.

Boy Wears 14 Radio Devices

CHICAGO, April 16.—A small sensation was created at a school radio set contest held here recently when Wilbur Wetlin, 13, appeared wearing 14 sets disposed about his person. Among the receptacles used by the boy were his mother's vanity case, her powder box, a pencil and two fountain pen caps, a penny match box, a watch case, a mouse trap, two peanut shells and several other makeshifts. Wilbur said the peanut shell set was the most expensive because he had to spend five cents for the bag of peanuts.

The Fashion
S. ABRAHAM CO.

for Easter Morn

Easter marks the dress-up occasion of womankind—the time of the year when the world puts on a new garb—and steps out.
It's the season of gladness, of cheer, of contentment. Let us supply you with the new EASTER CLOTHES.

You'll Like Our Styles
You'll Like Our Prices
You'll Like Our Service

DRESSES
$16.00, $19.50 to $75.00
SUITS
$25.00, $39.50 to 75.00
WRAPS
$16.00, $19.50 to $125
BLOUSES
$1.95, $2.95 to $19.50
SKIRTS
$4.95, $9.75 to $16.50
SWEATERS
$3.95, $4.95 to $17.50
HATS
$5.00, $7.50 to $20.00

Easter Furnishngs and Accessories to Complete Your Costume

Hosiery	$1.00,	$1.50 to	$ 3.50
Gloves	.75,	$1.50 to	6.50
Silk Petticoats	4.95,	5.95 to	9.95
Neckwear	.95,	1.50 to	4.95
Corsets	1.50,	2.50 to	11.00
Silk Vests	$1.95,	$2.50 to	$ 4.95
Brassieres	.65,	.95 to	3.50
Bloomers	1.25,	1.95 to	5.95
Party Cases	2.95,	3.95 to	15.00
Beads	.95,	1.50 to	7.50

We gladly extend our convenient charge privilege for your Easter Apparel

Hart Schaffner & Marx COATS for Women

The Fashion
S. ABRAHAM CO.

"Peggy Paige" DRESSES only at this Store

For a first class Marcel or other form of Beauty Culture, visit our
BEAUTY SALON

BEN MALIK

Make Your Clot hing Investment pay *double* Divi dends

Malik's Fashionettes

Mallory Easter Hats

$4 to $8.50

Easter Shirts **$1.50 to $7.85**

Easter Ties **50c to $2.50**

Why Not a Just-Right Shoe for Easter?

The oxfords for summer wear will not be as cumbersome looking as brogues of last season. In place of perforation the "harness stitch" is used, which gives a very smart effect. Toes will be broader.

When you buy a suit of clothes you are investing in style, comfort and satisfaction. By getting double the wear from oyur clothes, you will get double the dividends from your clothing investment. This is possible by wearing our

Double Wear
2 Pants Suits

They are tailored to give Sincere Clothing Service, and you will find that the extra pair of pants will enable you to get double wear from the garment. If you have been paying $35, $40, or $45 for an ordinary one-pants suit, see what we are showing in this splendid variety of styles with TWO pair of pants, at

$35.00

Get Your Free Radio Sets

BEN MALIK

HOUSE OF COURTESY — FASHION PARK CLOTHES — Macdonald Avenue at Eighth Street